

SUBDIVIDING
LOT SURVEYS

KUOKKANEN & ASSOCIATES, INC.

910 ELM GROVE RD.
ELM GROVE, WISCONSIN 53122
PHONE: 782-8690

BUILDING SURVEYS
PERCOLATION TESTS
SOIL BORING TESTS

78-133-5

PREPARED FOR: Jerry Macklin

LOCATION: South St. (Village of East Troy)

DESCRIPTION OF PROPERTY

A parcel of land located in the East 1/2 of the Northeast 1/4 of Section 30, Town 4 North, Range 18 East, in the Village of East Troy, Walworth County, Wisconsin, bounded and described as follows: Commencing at the Northwest corner of Block 18 of the Village of East Troy; thence West, 305.58 feet; thence South, 181.5 feet to the place of beginning; thence continue South 82.1 feet to the North line of South Street; thence West along the North line of said street, 140.0 feet; thence North, 82.1 feet; thence East and parallel to the North line of South Street, 140.0 feet to the place of beginning.

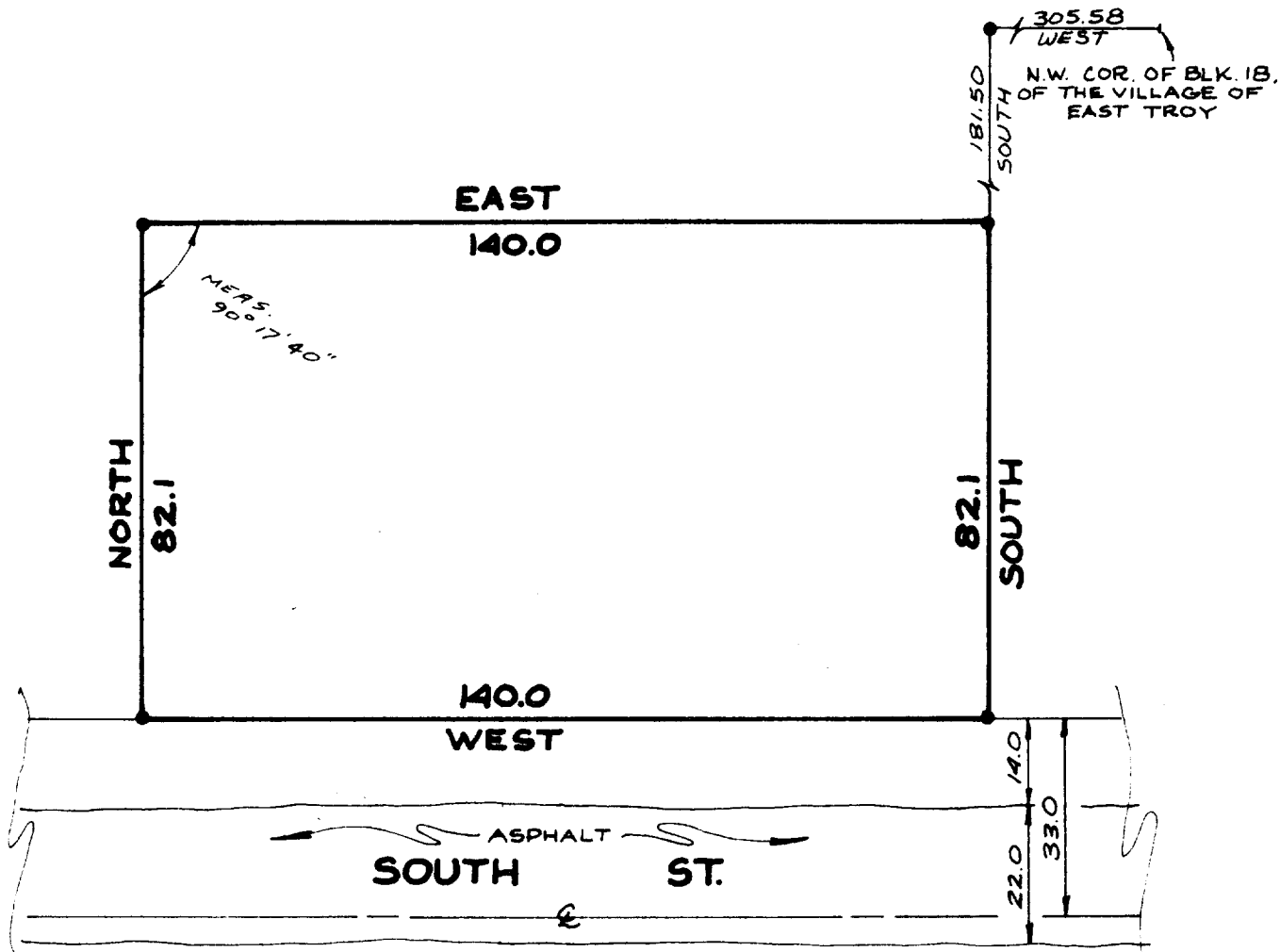

● DENOTES 1" IRON PIPE FD.

SCALE: 1" = 30'

SURVEY CERTIFICATE

I HAVE SURVEYED THE ABOVE-DESCRIBED PROPERTY AND THE ABOVE MAP IS A TRUE REPRESENTATION THEREOF AND SHOWS THE SIZE AND LOCATION OF THE PROPERTY, ITS EXTERIOR BOUNDARIES, THE LOCATION AND DIMENSIONS OF ALL VISIBLE STRUCTURES THEREON, FENCES, APPARENT EASEMENTS AND ROADWAYS AND VISIBLE ENCROACHMENTS, IF ANY.

THIS SURVEY IS MADE FOR THE EXCLUSIVE USE OF THE PRESENT OWNERS OF THE PROPERTY, AND ALSO THOSE WHO PURCHASE, MORTGAGE, OR GUARANTEE THE TITLE THERETO WITHIN ONE (1) YEAR FROM DATE HEREOF.

Dated at
this 29TH day of JUNE, 1978

[Signature]
Surveyor

XUP-175A

3-1954